

1 Proposed South Elevation
1 : 100

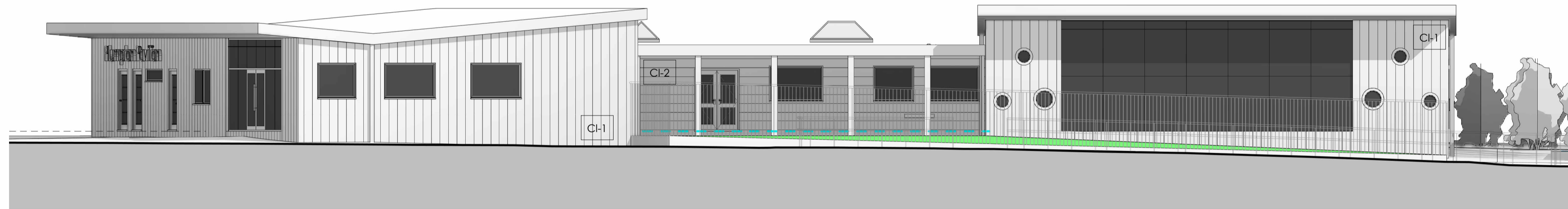

2 Proposed North Elevation
1 : 100

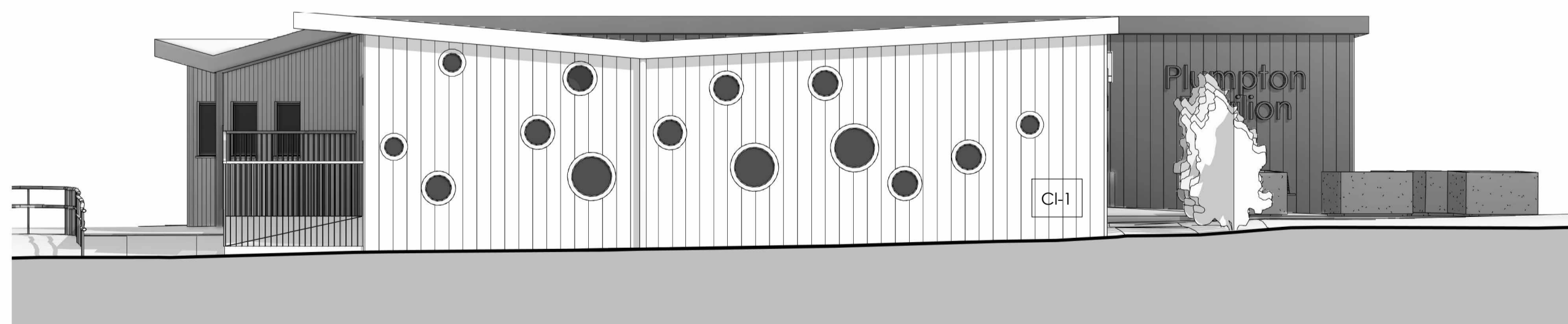

3 Proposed West Elevation 1
1 : 100

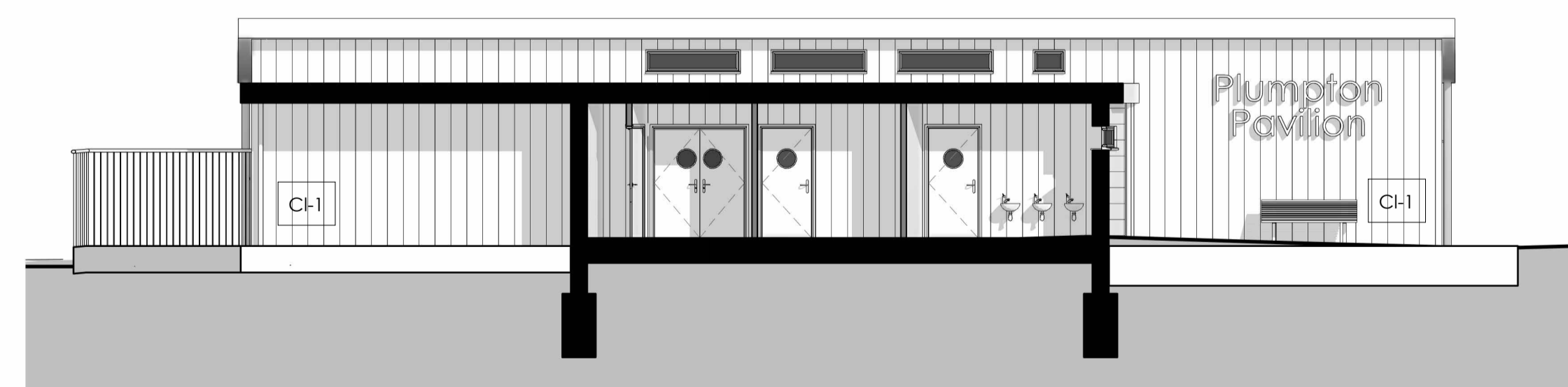

4 Proposed West Elevation 2
1 : 100

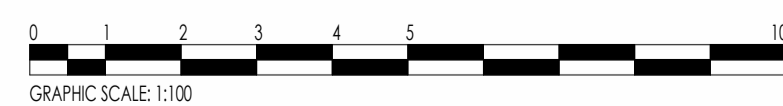

Notes:

1. All dimensions are in millimeters unless noted otherwise.
2. This drawing is issued for planning permission purposes only. No construction is to be undertaken based on this drawing.

External Finishes:

Cl-1 = Vertical 'Golden Oak' timber effect composite cladding boards.
Cl-2 = Horizontal 'Antique Oak' timber effect composite cladding boards.

All windows to be clear glazed in anthracite grey frames.
All external doors in anthracite grey.

Rev	Description	Date
A	Issued for Planning	16.08.2024

Pottinger Design

Architectural Design + Structural Engineering



58 Oldaker Rd, Lewes, E. Sussex, BN8 4LP
info@pottingerdesign.co.uk
07421 074987 | www.pottingerdesign.co.uk

Project

Plumpton Pavilion
King George V Playing Field
Plumpton Green
BN7 3DP

Client:

Plumpton Parish Council

Drawing Title

Proposed Elevations and Sections Sheet 1

A1	Scale 1 : 100	Rev A
-----------	------------------	-----------------

Drawing Number

20438 - P106