

1 Proposed East Elevation 1
1 : 100

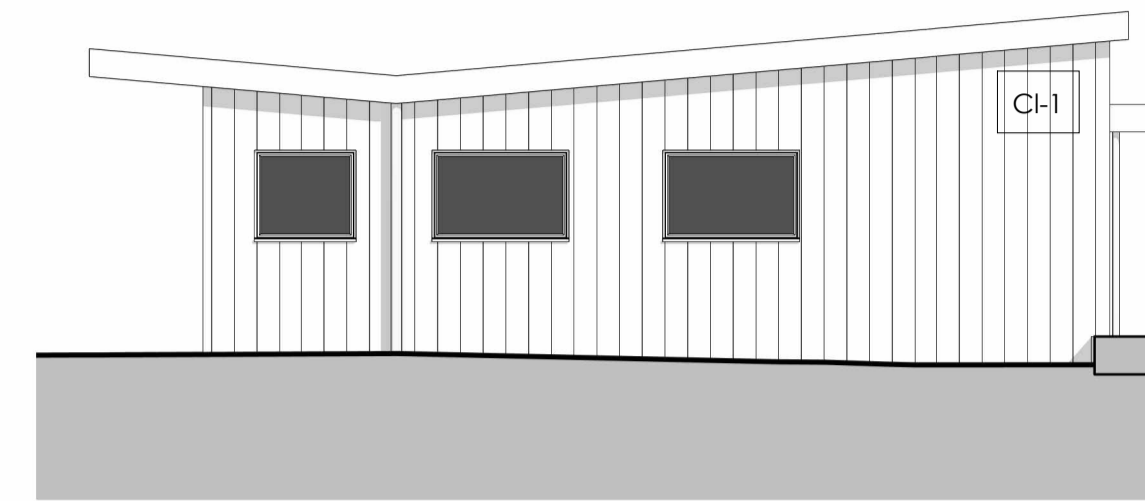

2 Proposed North Elevation 2
1 : 100

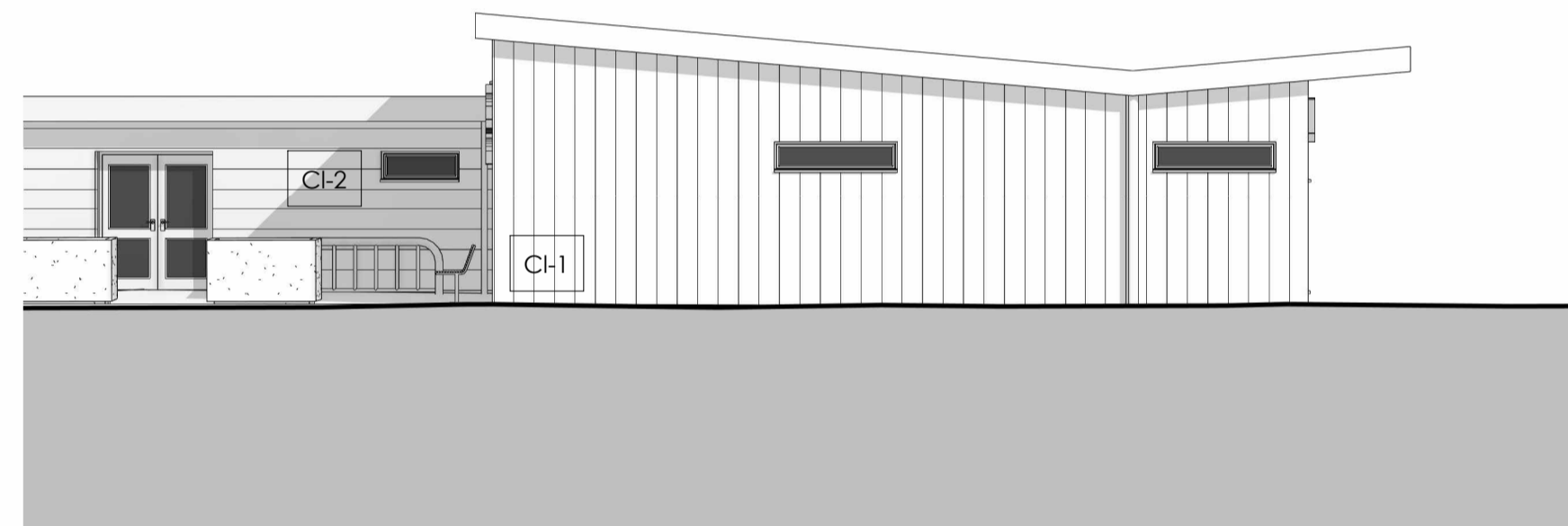

3 Proposed South Elevation 2
1 : 100

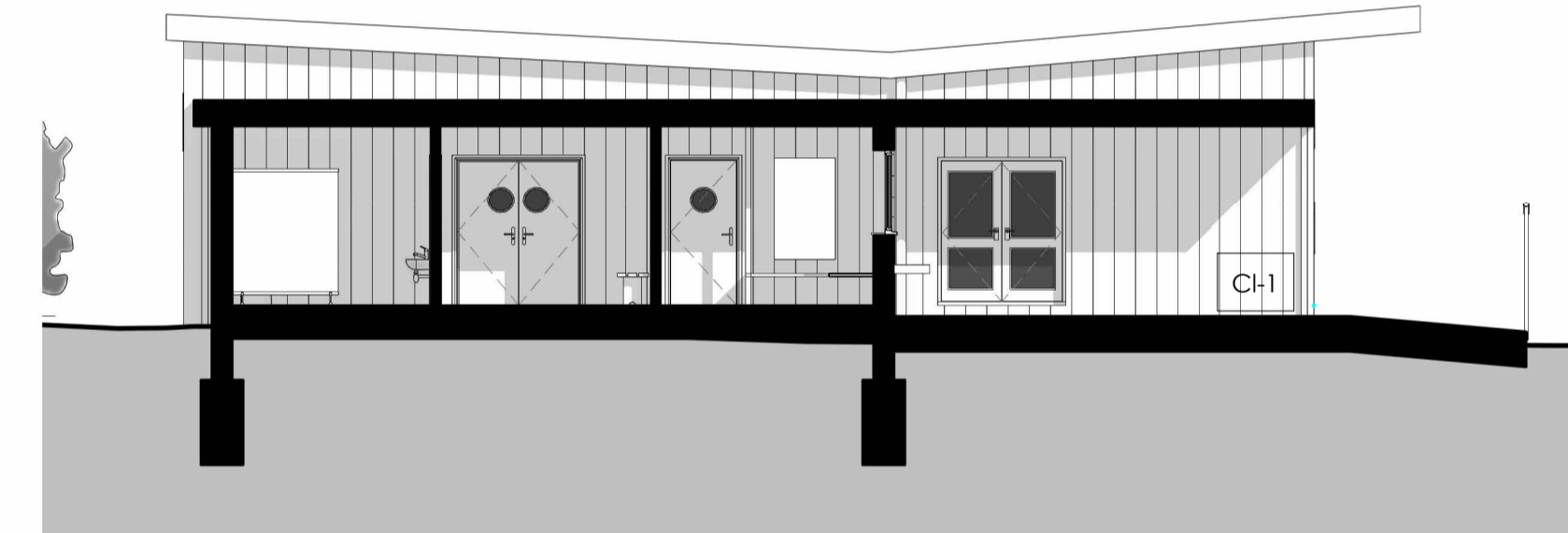

4 Proposed East Elevation 2
1 : 100

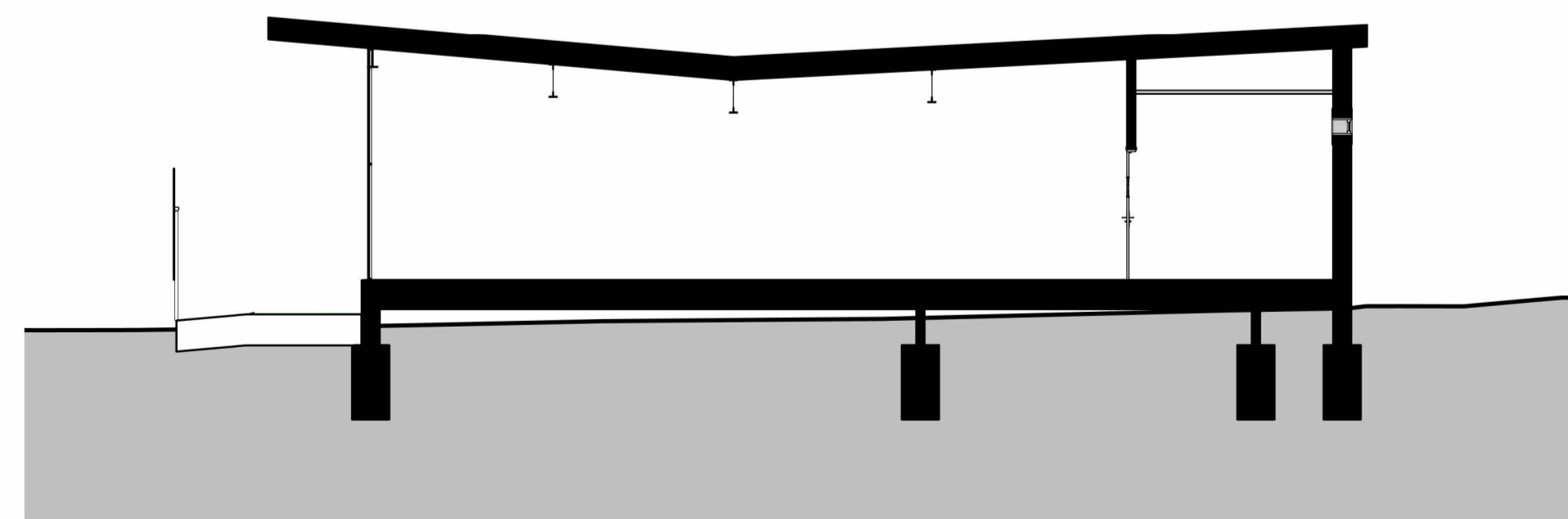

5 Typical Section Through Preschool
1 : 100

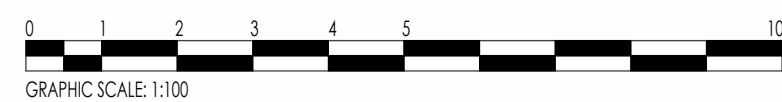

Notes:

1. All dimensions are in millimeters unless noted otherwise.
2. This drawing is issued for planning permission purposes only. No construction is to be undertaken based on this drawing.

External Finishes:

Cl-1 = Vertical 'Golden Oak' timber effect composite cladding boards.
 Cl-2 = Horizontal 'Antique Oak' timber effect composite cladding boards.
 All windows to be clear glazed in anthracite grey frames.
 All external doors in anthracite grey.

Rev	Description	Date
A	Issued for Planning	16.08.2024

Pottinger Design

Architectural Design + Structural Engineering

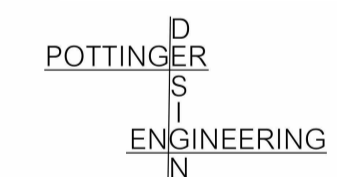

58 Oldaker Rd, Lewes, E. Sussex, BN8 4LP
 info@pottingerdesign.co.uk
 07421 074987 | www.pottingerdesign.co.uk

Project
 Plumpton Pavilion
 King George V Playing Field
 Plumpton Green
 BN7 3DP

Client:
 Plumpton Parish Council

Drawing Title
 Proposed Elevations and Sections Sheet 2

A1	Scale 1 : 100	Rev A
-----------	------------------	-----------------

Drawing Number
 20438 - P107